JACS
JOURNAL OF THE AMERICAN CHEMICAL SOCIETY
Addition/Correction
pubs.acs.org/JACS

Correction to "Biochemical Characterization of NotB as an FAD-Dependent Oxidase in the Biosynthesis of Notoamide Indole Alkaloids"

Shengying Li, Jennifer M. Finefield, James D. Sunderhaus, Timothy J. McAfoos, Robert M. Williams,* and David H. Sherman*

J. Am. Chem. Soc. **2012**, *134*, 788−791. DOI: 10.1021/ja2093212

Supporting Information, page S11: The structure of compound **21** was mis-assigned in the scheme showing the formation of compounds **21** and **20** from **19**. The correct structure of **21** is as follows:

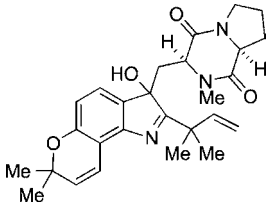

21

This does not impact the content or conclusions in the manuscript. The structure for compound **20** as reported in the Supporting Information remains correct. The complete corrected scheme is shown here:

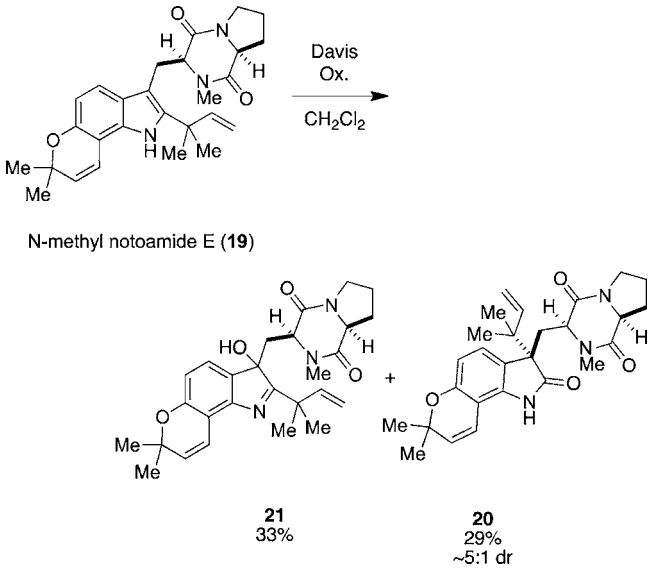

Published: December 10, 2012

ACS Publications © 2012 American Chemical Society